

Village of East Hampton
Historic Preservation Program

Certificate of Appropriateness
Application Form

Location of property 29 HUNTING LAKE
Tax map number 301-003-8-5
Property owner JAMES FORBES ^{Aberdeenshire, LLC} Phone 212.639.1638
Address 50 E 72ND STR. NY. NY. 10021
Architect BRUCE A.T. SISKI-ARCHITECT Phone 631.324.1791
Address 61 N. MAIN STR. E.H. NY. 11937
Contractor JAL LANDSCAPING DESIGN Phone 631-384-3289
Address _____

DETAILED DESCRIPTION OF PROPOSED WORK

(Attach additional sheets, drawings or other information as necessary to adequately describe the proposed work.)

ENLARGE EXISTING GARAGE DOOR OPENING ON
EXISTING DETACHED GARAGE. NEW DOOR AND
EXTERIOR TRIM TO MATCH EXISTING.

Signature of owner or authorized agent B.A.H.

Date 3.2.2020.

www.easthamptonvillage.org

Return to Design Review Board, Village of East Hampton,
86 Main Street, East Hampton, NY 11937 (631) 324-4150





EXISTING
NORTH ELEVATION
SCALE: 1/4" = 1'-0"

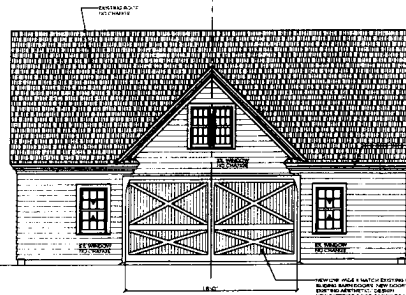

PROPOSED
NORTH ELEVATION
SCALE: 1/4" = 1'-0"

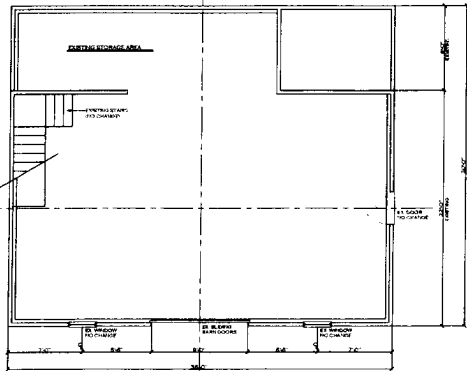

EXISTING
GARAGE PLAN
SCALE: 1/4" = 1'-0"

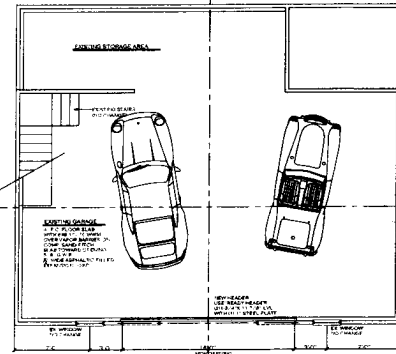

PROPOSED
GARAGE PLAN
SCALE: 1/4" = 1'-0"

LEGEND

(Symbol)	EXISTING WALLS TO REMAIN
(Symbol)	NEW STUD WALL
(Symbol)	EXISTING WALLS TO BE REMOVED
(Symbol)	NEW MASONRY WALLS
(Symbol)	EXISTING MASONRY WALLS TO REMAIN
(Symbol)	EXIST. GARAGE DOOR
(Symbol)	NEW GARAGE DOOR
(Symbol)	NEW WINDOW

BRUCE AT 5384 AA
ARCHITECT P.C.
611 MAIN STREET
EAST HAMPTON, NY 11937
F53 324 1888
WWW.BATSARCHITECT.COM

PROPOSED GARAGE
RENOVATION
FOR
PUDDING HILL, LLC
39 LAKE HUNTING LANE
EAST HAMPTON, NY 11937
VILLAGE OF EAST HAMPTON

ADDS
S.C. 141 NO. 301.003.6
ZONING AREA
LOT AREA 39,430 0.50 AC

REVISIONS

NO.	DATE	DESCRIPTION

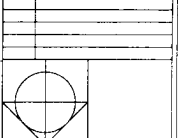

PROPOSED
GARAGE
PLANS

SCALE	1/4" = 1'-0"
DATE STARTED	12.12.15
DRAWING BY	BATS
NO. REV.	0001
DATE ISS. ED.	3.7.2020

A1.01

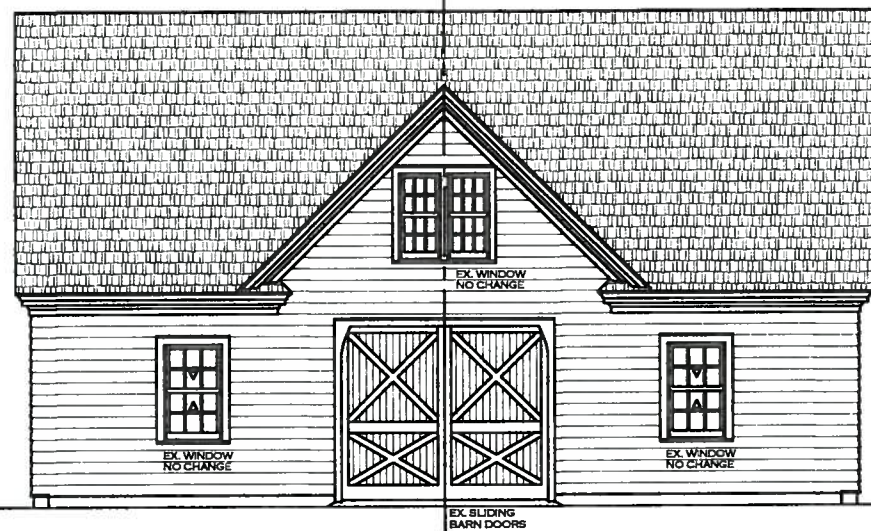

EXISTING
NORTH ELEVATION

SCALE: 1/4" = 1'-0"

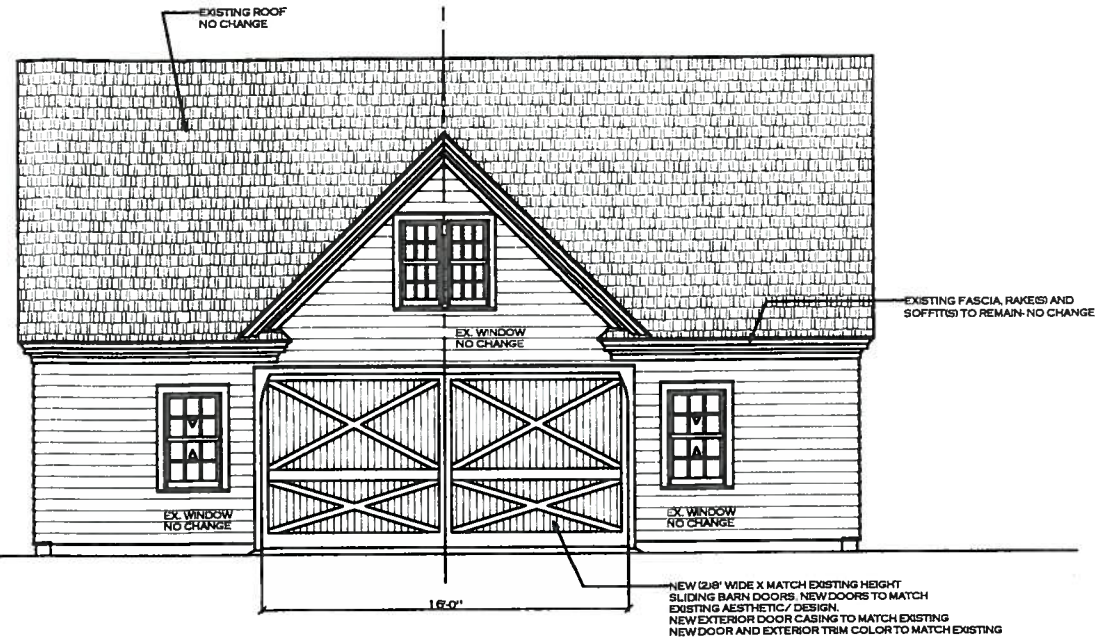

PROPOSED
NORTH ELEVATION

SCALE: 1/4" = 1'-0"

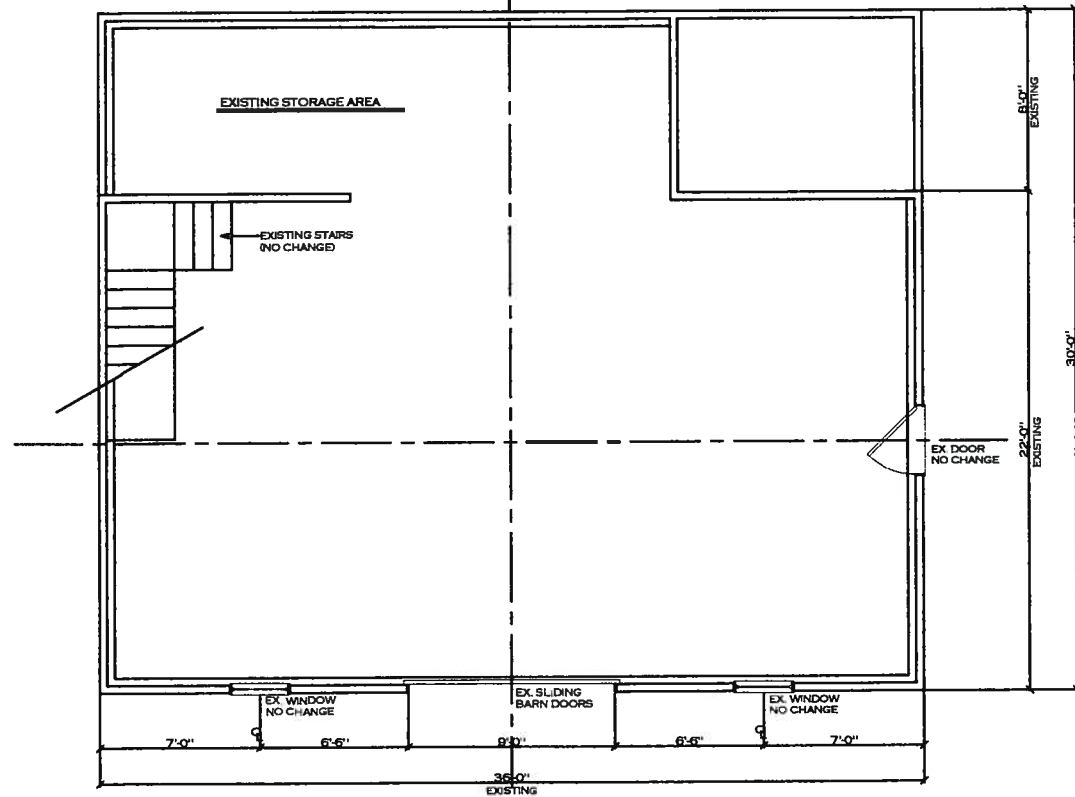

EXISTING
GARAGE PLAN

SCALE: 1/4" = 1'-0"

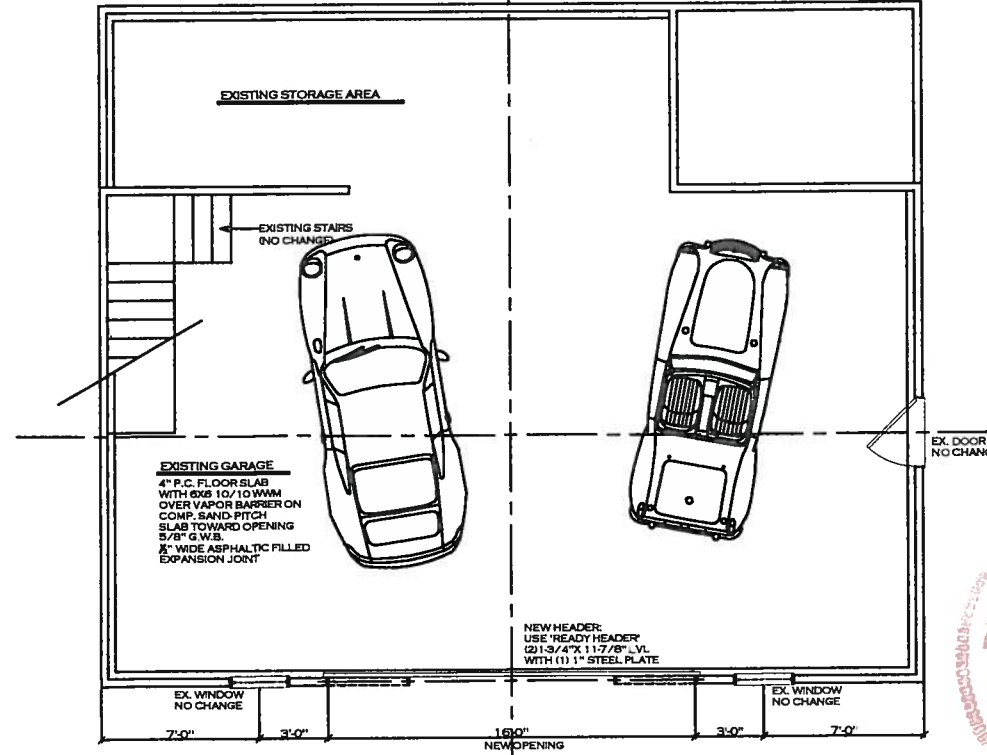

PROPOSED
GARAGE PLAN

SCALE: 1/4" = 1'-0"

LEGEND

	EXISTING WALLS (TO REMAIN)
	NEW STUD WALL
	EXISTING WALLS (TO BE REMOVED)
	NEW MASONRY WALLS
	EXISTING MASONRY WALLS (TO REMAIN)
	(3)2X4, 2X6 POST
	4" DIA. STEEL LALLY COLUMN

BRUCE A.T. SISKALIA
ARCHITECT-PLLC
6 IN. MAIN STREET
EAST HAMPTON, NY 11937
T 631.324.1791
F 631.324.1695

WWW.BATSARCHITECT.COM

PROPOSED GARAGE
RENOVATION
FOR
MR. & MRS.
FORBES
29 LANE HUNTING LANE
EAST HAMPTON, NY 11937
VILLAGE OF EAST HAMPTON

NOTES:
S.C.T.M. NO. 301-00385
ZONING AREA:
LOT AREA: 29,492.0 SQ. FT.

OWNERSHIP AND USE OF DOCUMENTS:
DRAWINGS, NOTES AND SPECIFICATIONS ARE AN INSTRUMENT OF SERVICE AND ARE THE PROPERTY OF BRUCE A.T. SISKALIA ARCHITECT, PLLC. INFREMENT WILL BE PROSECUTED. INFORMATION HEREIN IS CONFIDENTIAL. BY ACCEPTING THIS PRINT, BORROWER AGREES IT WILL NOT BE USED FOR ANY PURPOSE OTHER THAN THAT FOR WHICH IT IS LOANED. THIS DRAWING AND THE DESIGN CONTAINED HEREIN ARE ISSUED TO PROVIDE TECHNICAL INFORMATION TO THE PROJECT TEAM. THIS INFORMATION IS INTENDED FOR THE USE ON THIS PROJECT ONLY. THIS PLAN IS APPROVED ONLY FOR WORK INDICATED ON THE APPLICATION SPECIFICATION SHEETS. ALL OTHER MATTERS SHOWN ARE NOT TO BE RELIED UPON OR TO BE CONSIDERED AS EITHER BEING APPROVED OR IN ACCORDANCE WITH APPLICABLE CODES, BRUCE A.T. SISKALIA ARCHITECT, PLLC EXPRESSLY RESERVES ITS COMMON LAW COPYRIGHT AND OTHER PROPERTY RIGHTS IN THESE PLANS. THESE PLANS ARE NOT TO BE REPRODUCED, CHANGED OR COPIED IN ANY FORM OR MANNER WHATSOEVER NOR ARE THEY TO BE ASSIGNED TO ANY THIRD PARTY WITHOUT FIRST OBTAINING THE EXPRESS WRITTEN PERMISSION AND CONSENT OF BRUCE A.T. SISKALIA ARCHITECT, PLLC. IT IS A VIOLATION OF NY PROFESSIONAL LICENSE LAW FOR ANY PERSON TO ALTER THIS DRAWING IN ANY WAY UNLESS ACTING UNDER THE SUPERVISION OF A NY LICENSED PROFESSIONAL, SECT. 2000-A, ART. 720.
© COPYRIGHT 2019, BRUCE A.T. SISKALIA ARCHITECT, PLLC. ALL RIGHTS RESERVED.
OWNER OR OWNER'S IN THE DRAWINGS WHICH ARE CLEARLY NECESSARY FOR THE COMPLETION OF THE WORK OR ITS APPURTENANCES SHALL BE CONSIDERED TO BE INCLUDED WORK, ALTHOUGH NOT DIRECTLY SPECIFIED OR SHOWN ON THE DRAWINGS. CONTACT ARCHITECT FOR VERIFICATION IF APPROPRIATE.

REVISIONS

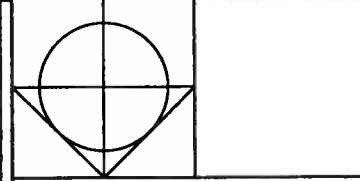

PROPOSED
GARAGE
PLANS

SCALE:
1/4" = 1'-0"
DATE STARTED:
12.12.19
DRAWING BY:
BATS
JOB NO.:
0001

A1.01
DATE ISSUED:
3.2.2020

